

LICENSING SUB COMMITTEE

Tuesday, 6 March 2018 at 6.30 p.m.

The Council Chamber, Town Hall, Mulberry Place, 5 Clove Crescent,
London, E14 2BG

SUPPLEMENTAL AGENDA 2

This meeting is open to the public to attend.

Contact for further enquiries:

Simmi Yesmin, Senior Democratic Services Officer
1st Floor, Town Hall, Mulberry Place, 5 Clove Crescent, E14 2BG
Tel: 020 7364 4120
E-mail: simmi.yesmin@towerhamlets.gov.uk
Web: <http://www.towerhamlets.gov.uk/committee>

Scan this code for
the electronic
agenda:



For further information, see the main agenda.

	PAGE NUMBER(S)	WARD(S) AFFECTED
5. APPLICATION FOR A TEMPORARY EVENT NOTICES FOR SHAWARMA, 84 BRICK LANE, LONDON E1 6RL	3 - 40	Spitalfields & Banglatown

Licensing Objectives:

- Public Nuisance
- Crime & Disorder

Representations by:

- Metropolitan Police

This page is intentionally left blank

Agenda Item 5

Committee :	Date	Classification	Report No.	Agenda Item No.
Licensing Sub Committee	06 March 2018	Unclassified		

Report of David Tolley Head of Environmental Health & Trading Standards Originating Officer: Corinne Holland Licensing Officer	Title: Licensing Act 2003 Temporary Event Notices for Shawarma, 84 Brick Lane, London E1 6RL Ward affected: Spitalfields and Banglatown
--	--

1.0 Summary

Applicant: **Azzam Barhamji**

Address of Premises: **Shawarma
84 Brick Lane
London
E1 6RL**

Objectors: **Police**

2.0 Recommendations

2.1 That the Licensing Committee considers the application and objections then adjudicates accordingly.

LOCAL GOVERNMENT 2000 (Section 97)
LIST OF "BACKGROUND PAPERS" USED IN THE DRAFTING OF THIS REPORT

Brief description of "background paper"

Tick if copy supplied for register

If not supplied, name and telephone number of holder

File Only

Corinne Holland
020 7364 3986

3.0 **Background**

3.1 A number of Standard Temporary Event Notices have been made for Shawarma, 84 Brick Lane, London E1 6RL.

3.2 Please find below details of the applications

17th – 18th March 2018 (See **Appendix 1**)

24th – 25th March 2018 (See **Appendix 2**)

31st March – 1st April 2018 (See **Appendix 3**)

3.3 The applications are for late night refreshment only

3.4 The times that have been applied for are as follows:
00:30hours to 04:00hours on both days.

3.5 Please note late night refreshment is the supply of hot food/drink between the hours of 11pm and 5am.

3.6 A map showing the relevant premises and immediate area is included as **Appendix 4**.

4.0 **Temporary Event Notices**

4.1 Temporary Event Notices (TENs) are a creation of the Licensing Act 2003. They provide a method by which licensable activities can be carried out on a temporary basis (max. 168 hrs) without a licence. The maximum number that can attend at any one time is 499. At least 10 full working days notice must be given to the licensing authority. When a TEN cannot be obtained, for example the event is over 499, then a full premises licence must be obtained, for a limited duration.

4.2 The licensing authority cannot oppose an application, (nor can local residents or businesses). The licensing authority must reject any application that does not meet the rules as to numbers, maximum per year etc. The limits are now as follows: 15 TEN per calendar year or 21 days. The responsible authorities that can object are the Metropolitan Police and/or Environmental Protection.

4.3 The Police and Environmental Protection can object on the grounds that allowing the event to go ahead will undermine one of the Licensing Objectives.

4.4 Following an objection by the relevant responsible authority one or more conditions may be imposed by the Licensing Authority

(a) if it considers it appropriate for the promotion of the licensing objectives to do so,

- (b) the conditions are also imposed on a premises licence or club premises certificate that has effect in respect of the same premises, or any part of the same premises, as the temporary event notice, and
 - (c) the conditions would not be inconsistent with the carrying out of the licensable activities under the temporary event notice.
- 4.5 Where the authority decides to impose one or more conditions;
- (a) the authority must give the premises user notice of the decision;
 - (b) the notice must be accompanied by a separate statement (the “statement of conditions”) which sets out the conditions that have been imposed on the temporary event notice; and
 - (c) a copy of the notice and statement of conditions must be given to each relevant party.
- 4.6 LATE TENs have been created through the Police Reform and Social Responsibilities Act 2011, a Late TEN can be made no later than FIVE working days and no earlier than NINE working days before the event. The limits to these applications are no more than 2 for a non personal licence holder or no more than 10 for a personal licence holder.
- 4.7 The Police and Environmental Protection can object to Late TENs, if an objection is made the Licensing Authority must issue a counter notice advising the event cannot take place.
- 5.0 Objections**
- 5.1 The Police objections are contained in **Appendix 5**.
(Please note the objection referred to in the police report for the TEN dated the 3rd-4th March 2018 was a late TEN so a counter notice was served and the TEN dated 10th-11th March 2018 was not objected to within the statutory 3 days so was out of time for an objection so cannot be considered by the Sub Committee.
- 6.0 Advice to Members**
- 6.1 The Police Reform and Social Responsibility Act 2011 have amended legislation whereby Environmental Protection alongside Police can object to Temporary Event Notice under any of the licensing objectives.
- 6.2 This hearing is required by the Licensing Act 2003. As always the decision is on the civil burden of proof, i.e. the balance of probability.
- 6.3 Members can consider any of the licensing objectives. Other matters can also be dealt with elsewhere by primary legislation.

- 6.4 Premises users are not required to be on the premises for the entire duration of the event authorised by the TEN, but they will remain liable to prosecution for certain offences that may be committed at the premises during the period covered by it. These include, for example, the offences of the sale of alcohol to a person who is drunk; persistently selling alcohol to children; and allowing disorderly conduct on licensed premises.
- 6.5 The police or local authority exercising environmental health functions may contact the premises user to discuss their objections and try to come to an agreement which will allow the proposed licensable activities to proceed. The TEN can be modified. If there is no agreement, the licensing authority must hold a hearing to consider the notice.

7.0 **Legal Comments**

- 7.1 The Council's legal officer will give advice at the hearing.

8.0 **Finance Comments**

- 8.1 There are no financial implications in this report.

9.0 **Appendices**

Appendix 1	A copy of the application for 17 th -18 th March
Appendix 2	A copy of the application for 24 th – 25 th March
Appendix 3	A copy of the application for 31 st March- 1 st April
Appendix 4	Maps of the area
Appendix 5	A copy of the Police objection

Appendix 1



* required information

Section 1 of 9

You can save the form at any time and resume it later. You do not need to be logged in when you resume.

System reference This is the unique reference for this application generated by the system.

Your reference You can put what you want here to help you track applications if you make lots of them. It is passed to the authority.

Are you an agent acting on behalf of the applicant?

- Yes No

Put "no" if you are applying on your own behalf or on behalf of a business you own or work for.

Applicant Details

First name

Family name

E-mail address

Main telephone number

Include country code.

Other telephone number

Indicate here if you would prefer not to be contacted by telephone

Are you:

- Applying as a business or organisation, including as a sole trader
 Applying as an individual

A sole trader is a business owned by one person without any special legal structure. Applying as an individual means you are applying so you can be employed, or for some other personal reason, such as following a hobby.

Applicant Business

Is your business registered in the UK with Companies House? Yes No

Note: completing the Applicant Business section is optional in this form.

Is your business registered outside the UK? Yes No

Business name

If your business is registered, use its registered name.

VAT number

Put "none" if you are not registered for VAT.

Legal status

Continued from previous page...

Your position in the business

Home country

The country where the headquarters of your business is located.

Business Address

If you have one, this should be your official address - that is an address required of you by law for receiving communications.

Building number or name

Street

District

City or town

County or administrative area

Postcode

Country

Section 2 of 9

APPLICATION DETAILS ([See also guidance on completing the form, general notes and note 1](#))

Have you had any previous or maiden names?

- Yes No

Your date of birth

Applicant must be 18 years of age or older

National Insurance number

This box need not be completed if you are an individual not liable to pay UK national insurance.

Place of birth

Correspondence Address

Is the address the same as (or similar to) the address given in section one?

- Yes No

If "Yes" is selected you can re-use the details from section one, or amend them as required. Select "No" to enter a completely new set of details.

Building number or name

Street

District

City or town

County or administrative area

Postcode

Country

Continued from previous page...

Additional Contact Details

Are the contact details the same as (or similar to) those given in section one?

If "Yes" is selected you can re-use the details from section one, or amend them as required. Select "No" to enter a completely new set of details.

- Yes No

E-mail

Telephone number

Other telephone number

Section 3 of 9

THE PREMISES

I, the proposed user, hereby give notice under section 100 of the Licensing Act 2003 of my proposal to carry out a temporary activity at the premises described below.

Give the address of the premises where you intend to carry on the licensable activities or if it has no address give a detailed description (including the Ordnance Survey references). [\(See also guidance on completing the form, note 2\)](#)

Does the premises have an address?

- Yes No

Address

Is the address the same as (or similar to) the address given in section one?

If "Yes" is selected you can re-use the details from section one, or amend them as required. Select "No" to enter a completely new set of details.

- Yes No

Building number or name

Street

District

City or town

County or administrative area

Postcode

Country

Does a premises licence or club premises certificate have effect in relation to the premises (or any part of the premises)?

- Neither Premises licence Club premises certificate

Location Details

Provide further details about the location of the event

If you intend to use only part of the premises at this address or intend to restrict the area to which this notice applies, give a description and details below [\(see also guidance on completing the form, note 3\)](#)

Continued from previous page...

State the times during the event period that you propose to carry on licensable activities (give times in 24 hour clock) [\(see also guidance on completing the form, note 9\)](#)

00:30 - 04:00, i.e to extend trading by three and a half hours on Saturday and Sunday morning

State the maximum number of people at any one time that you intend to allow to be present at the premises during the times when you intend to carry on licensable activities, including any staff, organisers or performers [\(see also guidance on completing the form, note 10\)](#)

20

Note that the maximum number of people cannot exceed 499.

If the licensable activities will include the supply of alcohol, state whether the supplies will be for consumption on or off the premises, or both [\(see also guidance on completing the form, note 11\)](#):

- On the premises only
- Off the premises only
- Both

Section 5 of 9

RELEVANT ENTERTAINMENT [\(See also guidance on completing the form, note 12\)](#)

State if the licensable activities will include the provision of relevant entertainment. If so, state the times during the event period that you propose to provide relevant entertainment

N/A

Section 6 of 9

PERSONAL LICENCE HOLDERS [\(See also guidance on completing the form, note 13\)](#)

Do you currently hold a valid personal licence? Yes No

Provide the details of your personal licence below.

Issuing licensing authority

Licence number

Date of issue / /
dd mm yyyy

Any further relevant details

Continued from previous page...

Section 7 of 9

PREVIOUS TEMPORARY EVENT NOTICES [\(See also guidance on completing the form, note 14\)](#)

Have you previously given a temporary event notice in respect of any premises for events falling in the same calendar year as the event for which you are now giving this temporary event notice?

- Yes No

State the number of temporary event notices you have given for events in that same calendar year

Have you already given a temporary event notice for the same premises in which the event period:

- a) Ends 24 hours or less before; or Yes No
b) Begins 24 hours or less after the event period proposed in this notice?

Section 8 of 9

ASSOCIATES AND BUSINESS COLLEAGUES [\(See also guidance on completing the form, note 15\)](#)

Has any associate of yours given a temporary event notice for an event in the same calendar year as the event for which you are now giving a temporary event notice?

- Yes No

Has any associate of yours already given a temporary event notice for the same premises in which the event period:

- a) Ends 24 hours or less before; or Yes No
b) Begins 24 hours or less after the event period proposed in this notice?

Continued from previous page...

Has any person with whom you are in business carrying on licensable activities given a temporary event notice for an event in the same calendar year as the event for which you are now giving a temporary event notice? Yes No

Has any person with whom you are in business carrying on licensable activities already given a temporary event notice for the same premises in which the event period:
a) Ends 24 hours or less before; or
b) Begins 24 hours or less after the event period proposed in this notice? Yes No

Section 9 of 9

CONDITION [\(See also guidance on completing the form, note 17\)](#)

It is a condition of this temporary event notice that where the relevant licensable activities described in Sections 4 and 5 above include the supply of alcohol that all such supplies are made by or under the authority of the premises user.

PAYMENT DETAILS

This fee must be paid to the authority. If you complete the application online, you must pay it by debit or credit card.
This formality requires a fixed fee of £21

DECLARATION [\(See also guidance on completing the form, note 18\)](#)

(i) to knowingly or recklessly make a false statement in connection with this temporary event notice and that a person is liable on summary conviction for such an offence to a fine of any amount; and (ii) to permit an unauthorised licensable activity to be carried on at any place and that a person is liable on summary conviction for any such offence to a fine of any amount, or to imprisonment for a term not exceeding six (6) months, or to both.

* For completion by the Licensing Authority

* I acknowledge receipt of this temporary event notice

* SIGNATURE _____ On behalf of the Licensing Authority NAME OF OFFICER
DATE _____

*

Ticking this box indicates you have read and understood the above declaration

This section should be completed by the applicant, unless you answered "Yes" to the question "Are you an agent acting on behalf of the applicant?"

Full name
Capacity

Continued from previous page...

Date

/ /
dd mm yyyy

[Add another signatory](#)

Once you're finished you need to do the following:

1. Save this form to your computer by clicking file/save as...

2. Go back to <https://www.gov.uk/apply-for-a-licence/temporary-event-notice/tower-hamlets/apply-1> to upload this file and continue with your application.

Don't forget to make sure you have all your supporting documentation to hand.

OFFICE USE ONLY

Applicant reference number	<input type="text" value="17/18 March 2018"/>
Fee paid	<input type="text"/>
Payment provider reference	<input type="text"/>
ELMS Payment Reference	<input type="text"/>
Payment status	<input type="text"/>
Payment authorisation code	<input type="text"/>
Payment authorisation date	<input type="text"/>
Date and time submitted	<input type="text"/>
Approval deadline	<input type="text"/>
Error message	<input type="text"/>
Is Digitally signed	<input type="checkbox"/>

[< Previous](#) [1](#) [2](#) [3](#) [4](#) [5](#) [6](#) [7](#) [8](#) [9](#) [Next >](#)

Appendix 2



* required information

Section 1 of 9

You can save the form at any time and resume it later. You do not need to be logged in when you resume.

System reference This is the unique reference for this application generated by the system.

Your reference You can put what you want here to help you track applications if you make lots of them. It is passed to the authority.

Are you an agent acting on behalf of the applicant?

- Yes No

Put "no" if you are applying on your own behalf or on behalf of a business you own or work for.

Applicant Details

First name

Family name

E-mail address

Main telephone number

Include country code.

Other telephone number

Indicate here if you would prefer not to be contacted by telephone

Are you:

- Applying as a business or organisation, including as a sole trader
 Applying as an individual

A sole trader is a business owned by one person without any special legal structure. Applying as an individual means you are applying so you can be employed, or for some other personal reason, such as following a hobby.

Applicant Business

Is your business registered in the UK with Companies House? Yes No

Note: completing the Applicant Business section is optional in this form.

Is your business registered outside the UK? Yes No

Business name

If your business is registered, use its registered name.

VAT number

Put "none" if you are not registered for VAT.

Legal status

Continued from previous page...

Your position in the business

Home country

The country where the headquarters of your business is located.

Business Address

If you have one, this should be your official address - that is an address required of you by law for receiving communications.

Building number or name

Street

District

City or town

County or administrative area

Postcode

Country

Section 2 of 9

APPLICATION DETAILS ([See also guidance on completing the form, general notes and note 1](#))

Have you had any previous or maiden names?

- Yes No

Your date of birth / /

Applicant must be 18 years of age or older

National Insurance number

This box need not be completed if you are an individual not liable to pay UK national insurance.

Place of birth

Correspondence Address

Is the address the same as (or similar to) the address given in section one?

- Yes No

If "Yes" is selected you can re-use the details from section one, or amend them as required. Select "No" to enter a completely new set of details.

Building number or name

Street

District

City or town

County or administrative area

Postcode

Country

Continued from previous page...

Additional Contact Details

Are the contact details the same as (or similar to) those given in section one?

If "Yes" is selected you can re-use the details from section one, or amend them as required. Select "No" to enter a completely new set of details.

- Yes No

E-mail

Telephone number

Other telephone number

Section 3 of 9

THE PREMISES

I, the proposed user, hereby give notice under section 100 of the Licensing Act 2003 of my proposal to carry out a temporary activity at the premises described below.

Give the address of the premises where you intend to carry on the licensable activities or if it has no address give a detailed description (including the Ordnance Survey references). [\(See also guidance on completing the form, note 2\)](#)

Does the premises have an address?

- Yes No

Address

Is the address the same as (or similar to) the address given in section one?

If "Yes" is selected you can re-use the details from section one, or amend them as required. Select "No" to enter a completely new set of details.

- Yes No

Building number or name

Street

District

City or town

County or administrative area

Postcode

Country

Does a premises licence or club premises certificate have effect in relation to the premises (or any part of the premises)?

- Neither Premises licence Club premises certificate

Location Details

Provide further details about the location of the event

If you intend to use only part of the premises at this address or intend to restrict the area to which this notice applies, give a description and details below [\(see also guidance on completing the form, note 3\)](#)

Continued from previous page...

State the times during the event period that you propose to carry on licensable activities (give times in 24 hour clock) [\(see also guidance on completing the form, note 9\)](#)

00:30 - 04:00, i.e to extend trading by three and a half hours on Saturday and Sunday morning

State the maximum number of people at any one time that you intend to allow to be present at the premises during the times when you intend to carry on licensable activities, including any staff, organisers or performers [\(see also guidance on completing the form, note 10\)](#)

20

Note that the maximum number of people cannot exceed 499.

If the licensable activities will include the supply of alcohol, state whether the supplies will be for consumption on or off the premises, or both [\(see also guidance on completing the form, note 11\)](#):

- On the premises only
- Off the premises only
- Both

Section 5 of 9

RELEVANT ENTERTAINMENT [\(See also guidance on completing the form, note 12\)](#)

State if the licensable activities will include the provision of relevant entertainment. If so, state the times during the event period that you propose to provide relevant entertainment

N/A

Section 6 of 9

PERSONAL LICENCE HOLDERS [\(See also guidance on completing the form, note 13\)](#)

Do you currently hold a valid personal licence? Yes No

Provide the details of your personal licence below.

Issuing licensing authority

Licence number

Date of issue / /
dd mm yyyy

Any further relevant details

Continued from previous page...

Section 7 of 9

PREVIOUS TEMPORARY EVENT NOTICES [\(See also guidance on completing the form, note 14\)](#)

Have you previously given a temporary event notice in respect of any premises for events falling in the same calendar year as the event for which you are now giving this temporary event notice?

- Yes No

State the number of temporary event notices you have given for events in that same calendar year

Have you already given a temporary event notice for the same premises in which the event period:

- a) Ends 24 hours or less before; or Yes No
b) Begins 24 hours or less after the event period proposed in this notice?

Section 8 of 9

ASSOCIATES AND BUSINESS COLLEAGUES [\(See also guidance on completing the form, note 15\)](#)

Has any associate of yours given a temporary event notice for an event in the same calendar year as the event for which you are now giving a temporary event notice?

- Yes No

Has any associate of yours already given a temporary event notice for the same premises in which the event period:

- a) Ends 24 hours or less before; or Yes No
b) Begins 24 hours or less after the event period proposed in this notice?

Continued from previous page...

Has any person with whom you are in business carrying on licensable activities given a temporary event notice for an event in the same calendar year as the event for which you are now giving a temporary event notice? Yes No

Has any person with whom you are in business carrying on licensable activities already given a temporary event notice for the same premises in which the event period:
a) Ends 24 hours or less before; or
b) Begins 24 hours or less after the event period proposed in this notice? Yes No

Section 9 of 9

CONDITION [\(See also guidance on completing the form, note 17\)](#)

It is a condition of this temporary event notice that where the relevant licensable activities described in Sections 4 and 5 above include the supply of alcohol that all such supplies are made by or under the authority of the premises user.

PAYMENT DETAILS

This fee must be paid to the authority. If you complete the application online, you must pay it by debit or credit card.
This formality requires a fixed fee of £21

DECLARATION [\(See also guidance on completing the form, note 18\)](#)

(i) to knowingly or recklessly make a false statement in connection with this temporary event notice and that a person is liable on summary conviction for such an offence to a fine of any amount; and (ii) to permit an unauthorised licensable activity to be carried on at any place and that a person is liable on summary conviction for any such offence to a fine of any amount, or to imprisonment for a term not exceeding six (6) months, or to both.

* For completion by the Licensing Authority

* I acknowledge receipt of this temporary event notice

* SIGNATURE _____ On behalf of the Licensing Authority NAME OF OFFICER _____
DATE _____

*

Ticking this box indicates you have read and understood the above declaration

This section should be completed by the applicant, unless you answered "Yes" to the question "Are you an agent acting on behalf of the applicant?"

Full name
Capacity

Continued from previous page...

Date

/ /
dd mm yyyy

[Add another signatory](#)

Once you're finished you need to do the following:

1. Save this form to your computer by clicking file/save as...

2. Go back to <https://www.gov.uk/apply-for-a-licence/temporary-event-notice/tower-hamlets/apply-1> to upload this file and continue with your application.

Don't forget to make sure you have all your supporting documentation to hand.

OFFICE USE ONLY

Applicant reference number	<input type="text" value="24/25 March 2018"/>
Fee paid	<input type="text"/>
Payment provider reference	<input type="text"/>
ELMS Payment Reference	<input type="text"/>
Payment status	<input type="text"/>
Payment authorisation code	<input type="text"/>
Payment authorisation date	<input type="text"/>
Date and time submitted	<input type="text"/>
Approval deadline	<input type="text"/>
Error message	<input type="text"/>
Is Digitally signed	<input type="checkbox"/>

[< Previous](#) [1](#) [2](#) [3](#) [4](#) [5](#) [6](#) [7](#) [8](#) [9](#) [Next >](#)

Appendix 3



* required information

Section 1 of 9

You can save the form at any time and resume it later. You do not need to be logged in when you resume.

System reference This is the unique reference for this application generated by the system.

Your reference You can put what you want here to help you track applications if you make lots of them. It is passed to the authority.

Are you an agent acting on behalf of the applicant?

- Yes No

Put "no" if you are applying on your own behalf or on behalf of a business you own or work for.

Applicant Details

First name

Family name

E-mail address

Main telephone number

Include country code.

Other telephone number

Indicate here if you would prefer not to be contacted by telephone

Are you:

- Applying as a business or organisation, including as a sole trader
 Applying as an individual

A sole trader is a business owned by one person without any special legal structure. Applying as an individual means you are applying so you can be employed, or for some other personal reason, such as following a hobby.

Applicant Business

Is your business registered in the UK with Companies House? Yes No

Note: completing the Applicant Business section is optional in this form.

Is your business registered outside the UK? Yes No

Business name

If your business is registered, use its registered name.

VAT number

Put "none" if you are not registered for VAT.

Legal status

Continued from previous page...

Your position in the business

Home country

The country where the headquarters of your business is located.

Business Address

If you have one, this should be your official address - that is an address required of you by law for receiving communications.

Building number or name

Street

District

City or town

County or administrative area

Postcode

Country

Section 2 of 9

APPLICATION DETAILS ([See also guidance on completing the form, general notes and note 1](#))

Have you had any previous or maiden names?

- Yes No

Your date of birth / /

Applicant must be 18 years of age or older

National Insurance number

This box need not be completed if you are an individual not liable to pay UK national insurance.

Place of birth

Correspondence Address

Is the address the same as (or similar to) the address given in section one?

- Yes No

If "Yes" is selected you can re-use the details from section one, or amend them as required. Select "No" to enter a completely new set of details.

Building number or name

Street

District

City or town

County or administrative area

Postcode

Country

Continued from previous page...

Additional Contact Details

Are the contact details the same as (or similar to) those given in section one?

If "Yes" is selected you can re-use the details from section one, or amend them as required. Select "No" to enter a completely new set of details.

- Yes No

E-mail

Telephone number

Other telephone number

Section 3 of 9

THE PREMISES

I, the proposed user, hereby give notice under section 100 of the Licensing Act 2003 of my proposal to carry out a temporary activity at the premises described below.

Give the address of the premises where you intend to carry on the licensable activities or if it has no address give a detailed description (including the Ordnance Survey references). [\(See also guidance on completing the form, note 2\)](#)

Does the premises have an address?

- Yes No

Address

Is the address the same as (or similar to) the address given in section one?

If "Yes" is selected you can re-use the details from section one, or amend them as required. Select "No" to enter a completely new set of details.

- Yes No

Building number or name

Street

District

City or town

County or administrative area

Postcode

Country

Does a premises licence or club premises certificate have effect in relation to the premises (or any part of the premises)?

- Neither Premises licence Club premises certificate

Location Details

Provide further details about the location of the event

If you intend to use only part of the premises at this address or intend to restrict the area to which this notice applies, give a description and details below [\(see also guidance on completing the form, note 3\)](#)

Continued from previous page...

State the times during the event period that you propose to carry on licensable activities (give times in 24 hour clock) [\(see also guidance on completing the form, note 9\)](#)

00:30 - 04:00, i.e to extend trading by three and a half hours on Saturday and Sunday morning

State the maximum number of people at any one time that you intend to allow to be present at the premises during the times when you intend to carry on licensable activities, including any staff, organisers or performers [\(see also guidance on completing the form, note 10\)](#)

20

Note that the maximum number of people cannot exceed 499.

If the licensable activities will include the supply of alcohol, state whether the supplies will be for consumption on or off the premises, or both [\(see also guidance on completing the form, note 11\):](#)

- On the premises only
- Off the premises only
- Both

Section 5 of 9

RELEVANT ENTERTAINMENT [\(See also guidance on completing the form, note 12\)](#)

State if the licensable activities will include the provision of relevant entertainment. If so, state the times during the event period that you propose to provide relevant entertainment

N/A

Section 6 of 9

PERSONAL LICENCE HOLDERS [\(See also guidance on completing the form, note 13\)](#)

Do you currently hold a valid personal licence? Yes No

Provide the details of your personal licence below.

Issuing licensing authority

Licence number

Date of issue / /
dd mm yyyy

Any further relevant details

Continued from previous page...

Section 7 of 9

PREVIOUS TEMPORARY EVENT NOTICES [\(See also guidance on completing the form, note 14\)](#)

Have you previously given a temporary event notice in respect of any premises for events falling in the same calendar year as the event for which you are now giving this temporary event notice?

- Yes No

State the number of temporary event notices you have given for events in that same calendar year

Have you already given a temporary event notice for the same premises in which the event period:

- a) Ends 24 hours or less before; or Yes No
b) Begins 24 hours or less after the event period proposed in this notice?

Section 8 of 9

ASSOCIATES AND BUSINESS COLLEAGUES [\(See also guidance on completing the form, note 15\)](#)

Has any associate of yours given a temporary event notice for an event in the same calendar year as the event for which you are now giving a temporary event notice?

- Yes No

Has any associate of yours already given a temporary event notice for the same premises in which the event period:

- a) Ends 24 hours or less before; or Yes No
b) Begins 24 hours or less after the event period proposed in this notice?

Continued from previous page...

Has any person with whom you are in business carrying on licensable activities given a temporary event notice for an event in the same calendar year as the event for which you are now giving a temporary event notice? Yes No

Has any person with whom you are in business carrying on licensable activities already given a temporary event notice for the same premises in which the event period:
a) Ends 24 hours or less before; or
b) Begins 24 hours or less after the event period proposed in this notice? Yes No

Section 9 of 9

CONDITION [\(See also guidance on completing the form, note 17\)](#)

It is a condition of this temporary event notice that where the relevant licensable activities described in Sections 4 and 5 above include the supply of alcohol that all such supplies are made by or under the authority of the premises user.

PAYMENT DETAILS

This fee must be paid to the authority. If you complete the application online, you must pay it by debit or credit card.
This formality requires a fixed fee of £21

DECLARATION [\(See also guidance on completing the form, note 18\)](#)

(i) to knowingly or recklessly make a false statement in connection with this temporary event notice and that a person is liable on summary conviction for such an offence to a fine of any amount; and (ii) to permit an unauthorised licensable activity to be carried on at any place and that a person is liable on summary conviction for any such offence to a fine of any amount, or to imprisonment for a term not exceeding six (6) months, or to both.

* For completion by the Licensing Authority

* I acknowledge receipt of this temporary event notice

* SIGNATURE _____ On behalf of the Licensing Authority NAME OF OFFICER
DATE _____

*

Ticking this box indicates you have read and understood the above declaration

This section should be completed by the applicant, unless you answered "Yes" to the question "Are you an agent acting on behalf of the applicant?"

Full name
Capacity

Continued from previous page...

Date

/ /
dd mm yyyy

Once you're finished you need to do the following:

1. Save this form to your computer by clicking file/save as...

2. Go back to <https://www.gov.uk/apply-for-a-licence/temporary-event-notice/tower-hamlets/apply-1> to upload this file and continue with your application.

Don't forget to make sure you have all your supporting documentation to hand.

OFFICE USE ONLY

Applicant reference number	<input type="text" value="31 MAR / 01 APR 2018"/>
Fee paid	<input type="text"/>
Payment provider reference	<input type="text"/>
ELMS Payment Reference	<input type="text"/>
Payment status	<input type="text"/>
Payment authorisation code	<input type="text"/>
Payment authorisation date	<input type="text"/>
Date and time submitted	<input type="text"/>
Approval deadline	<input type="text"/>
Error message	<input type="text"/>
Is Digitally signed	<input type="checkbox"/>

< Previous [1](#) [2](#) [3](#) [4](#) [5](#) [6](#) [7](#) [8](#) [9](#) Next >

Appendix 4



84 Brick Lane

Map 1



Scale 1:1725

10 0 10 20 30

Metres



Produced by London Borough of Tower Hamlets on 09/05/2017. © Crown copyright and database rights 2012 Ordnance Survey, London Borough of Tower Hamlets 100019288.

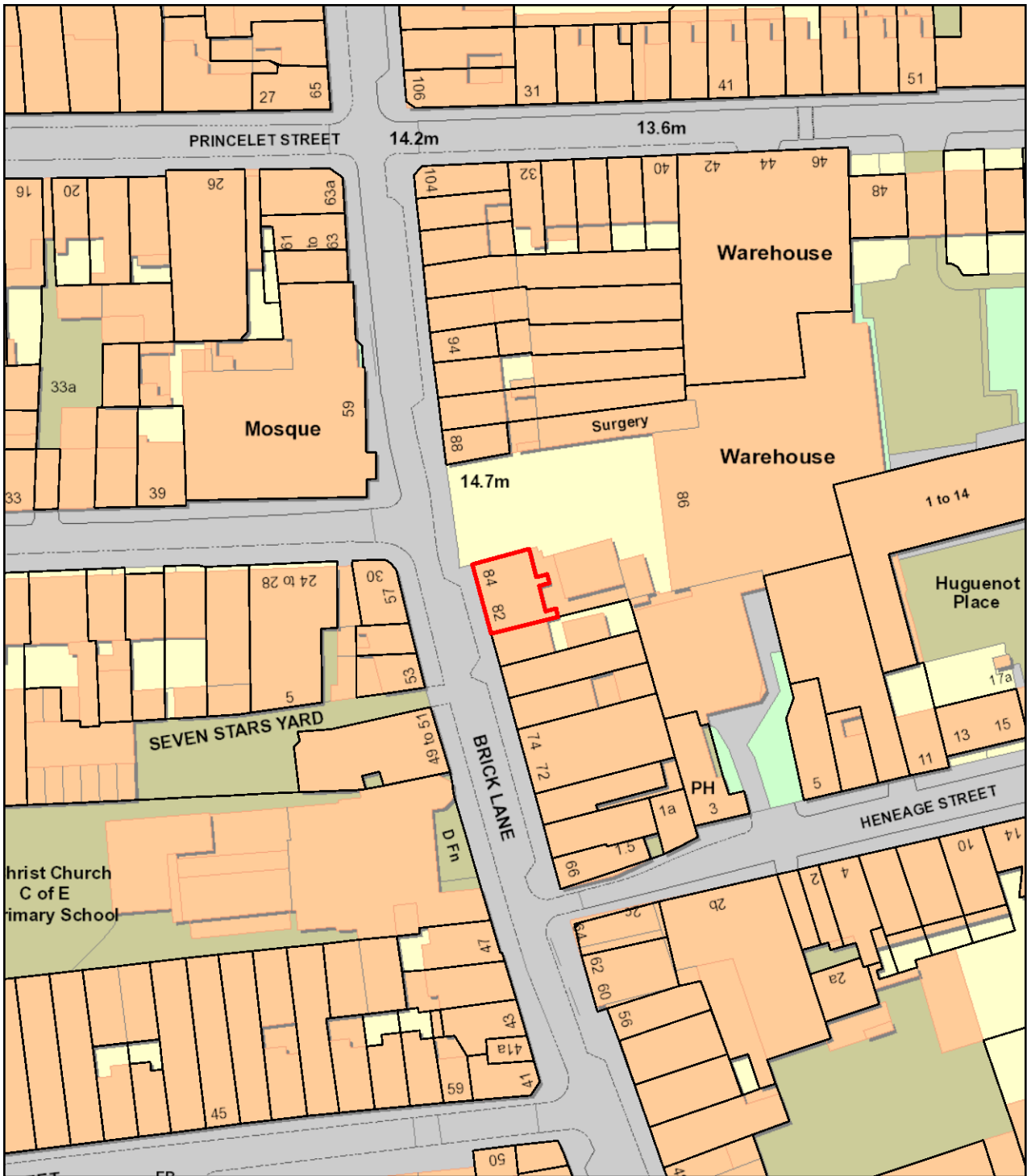

84 Brick Lane

Map 2



Scale 1:863

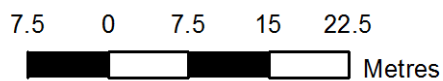

Produced by London Borough of Tower Hamlets on 09/05/2017. © Crown copyright and database rights 2012 Ordnance Survey, London Borough of Tower Hamlets 100019288.

Appendix 5



Tom Lewis
Head of Licensing
Tower Hamlets Council

HT - Tower Hamlets Borough

Licensing Office
Bethnal Green Police Station
12 Victoria Park Square
E2 9NZ

Telephone: 0207 161 8792

Email: [REDACTED]@met.police.uk
www.met.police.uk

23rd February 2018

Dear Sir,

Tower Hamlets Police formally object to the applications for Temporary Event Notices for Shawarma, 84 Brick Lane, E1 6RL on the following weekends: 03/03/18 - 04/03/18, 10/03/18 - 11/03/18, 17/03/18 - 18/03/18, 24/03/18 - 25/03/18, 31/03/18 - 01/04/18; from 0030 - 0400. The nature of the events have been described as "Seasonal Extensions".

Tower Hamlets Police object to this application on the grounds of preventing Crime and Disorder and Public Nuisance.

The area around the premises suffers from high levels of crime including drug dealing, assaults and anti-social behaviour including begging and prostitution. Tower Hamlets Police Licensing have also been made aware of a complaint received by Tower Hamlets Council Licensing, via email from a local resident on 13/02/18 relating to noise outside the premises on 10th February at 0330; during this time a Temporary Event Notice was in place.

Shawarma takeaway is located within the CIZ and is situated next to a hotel. It is believed that residents of this hotel could utilise the 4am proposed closure after spending a night out, therefore presenting a situation whereby groups would be gathering outside the premises during time sensitive hours raising the risk of excessive noise levels.

The location and layout of the premises, including an open serving hatch, is having a direct impact on the residents who live in close proximity as the late opening times is reported to be keeping them awake during the early hours and is leading to drunk persons spending a considerable amount of time outside the premises.

Police fear that the vast majority of the premises' customers will be those who are making their way home after a night out. Many will have consumed alcohol and as such will be more likely to cause nuisance to local residents as their voices will be raised. There is also a greater risk of drunk people being involved in crime as their decision making skills are impaired. This is especially true as they wait in a small area for their food, where experience tells us that confrontations are likely to occur.

For the above reasons Tower Hamlets Police object to this application and ask for it to be refused.

PC Tom Ratican
Police Licensing
Bethnal Green Police Station
12 Victoria Park Square
E2 9NZ

This page is intentionally left blank